

Champaign-Urbana, IL

2017-2018

v5.0

Start of season: 12/1/2017
End of Season: 1/15/2018
Length: 46 days

W1 - Mild
W2 - Moderate
W3 - Average
W4 - Severe
W5 - Extreme

	11.2											69		161		14		62		230		76		306		End Year
Date	Max	Min	Precip	Snowfall	SnowD	MXTScr	MNTScr	TotTScr	SNFScr	SNDSScr	SnowScr	AWSSI	Acc Temp	Acc Snow	Acc AWSSI	Rank	Max Value	Season								
9/1/2017	71	54	0	0	0	0	0	0	0	0	0	0	0	0	0	1	0	1951								
9/2/2017	75	49	0	0	0	0	0	0	0	0	0	0	0	0	0	1	0	1951								
9/3/2017	83	57	0	0	0	0	0	0	0	0	0	0	0	0	0	1	0	1951								
9/4/2017	90	54	0	0	0	0	0	0	0	0	0	0	0	0	0	1	0	1951								
9/5/2017	72	53	0.07	0	0	0	0	0	0	0	0	0	0	0	0	1	0	1951								
9/6/2017	67	48	0	0	0	0	0	0	0	0	0	0	0	0	0	1	0	1951								
9/7/2017	72	45	0	0	0	0	0	0	0	0	0	0	0	0	0	1	0	1951								
9/8/2017	81	46	0	0	0	0	0	0	0	0	0	0	0	0	0	1	0	1951								
9/9/2017	80	53	0	0	0	0	0	0	0	0	0	0	0	0	0	1	0	1951								
9/10/2017	76	47	0	0	0	0	0	0	0	0	0	0	0	0	0	1	0	1951								
9/11/2017	74	48	0	0	0	0	0	0	0	0	0	0	0	0	0	1	0	1951								
9/12/2017	79	56	0	0	0	0	0	0	0	0	0	0	0	0	0	1	0	1951								
9/13/2017	71	62 T	0	0	0	0	0	0	0	0	0	0	0	0	0	1	0	1951								
9/14/2017	81	61	0.04	0	0	0	0	0	0	0	0	0	0	0	0	1	0	1951								
9/15/2017	90	57	0	0	0	0	0	0	0	0	0	0	0	0	0	1	0	1951								
9/16/2017	90	60	0	0	0	0	0	0	0	0	0	0	0	0	0	1	0	1951								
9/17/2017	90	63	0	0	0	0	0	0	0	0	0	0	0	0	0	1	0	1951								
9/18/2017	85	67 T	0	0	0	0	0	0	0	0	0	0	0	0	0	1	0	1951								
9/19/2017	82	65	0.73	0	0	0	0	0	0	0	0	0	0	0	0	1	0	1951								
9/20/2017	95	63	0	0	0	0	0	0	0	0	0	0	0	0	0	1	0	1951								
9/21/2017	95	68	0	0	0	0	0	0	0	0	0	0	0	0	0	1	0	1951								
9/22/2017	95	67	0	0	0	0	0	0	0	0	0	0	0	0	0	1	0	1951								
9/23/2017	94	67	0	0	0	0	0	0	0	0	0	0	0	0	0	1	0	1951								
9/24/2017	93	64	0	0	0	0	0	0	0	0	0	0	0	0	0	1	0	1951								
9/25/2017	91	62	0	0	0	0	0	0	0	0	0	0	0	0	0	1	0	1951								
9/26/2017	93	64	0	0	0	0	0	0	0	0	0	0	0	0	0	1	0	1951								
9/27/2017	75	57	0	0	0	0	0	0	0	0	0	0	0	0	0	1	0	1951								
9/28/2017	73	51	0	0	0	0	0	0	0	0	0	0	0	0	0	1	0	1951								
9/29/2017	78	47	0	0	0	0	0	0	0	0	0	0	0	0	0	1	0	1951								
9/30/2017	72	49	0	0	0	0	0	0	0	0	0	0	0	0	0	1	0	1951								
10/1/2017	77	44	0	0	0	0	0	0	0	0	0	0	0	0	0	1	0	1951								
10/2/2017	85	58	0	0	0	0	0	0	0	0	0	0	0	0	0	1	0	1951								
10/3/2017	79	61	0	0	0	0	0	0	0	0	0	0	0	0	0	1	0	1951								
10/4/2017	76	66	0.04	0	0	0	0	0	0	0	0	0	0	0	0	1	0	1951								
10/5/2017	74	60	0.24	0	0	0	0	0	0	0	0	0	0	0	0	1	0	1951								
10/6/2017	71	65	1.42	0	0	0	0	0	0	0	0	0	0	0	0	1	0	1951								
10/7/2017	85	59	0.16	0	0	0	0	0	0	0	0	0	0	0	0	1	0	1951								
10/8/2017	79	51	0.22	0	0	0	0	0	0	0	0	0	0	0	0	1	0	1951								
10/9/2017	84	57	0	0	0	0	0	0	0	0	0	0	0	0	0	1	0	1951								
10/10/2017	77	58	0.37	0	0	0	0	0	0	0	0	0	0	0	0	1	0	1951								
10/11/2017	58	54	1.8	0	0	0	0	0	0	0	0	0	0	0	0	1	0	1951								
10/12/2017	63	48	0.11	0	0	0	0	0	0	0	0	0	0	0	0	1	0	1951								
10/13/2017	78	47	0.02	0	0	0	0	0	0	0	0	0	0	0	0	1	0	1951								
10/14/2017	85	57	0	0	0	0	0	0	0	0	0	0	0	0	0	1	0	1951								
10/15/2017	73	48	0.15	0	0	0	0	0	0	0	0	0	0	0	0	1	0	1951								
10/16/2017	65	39	0.01	0	0	0	0	0	0	0	0	0	0	0	0	1	0	1951								
10/17/2017	70	39	0	0	0	0	0	0	0	0	0	0	0	0	0	1	0	1951								
10/18/2017	71	40	0	0	0	0	0	0	0	0	0	0	0	0	0	1	0	1951								
10/19/2017	78	46	0	0	0	0	0	0	0	0	0	0	0	0	0	2	3	1990								

10/20/2017	79	49	0	0	0	0	0	0	0	0	0	0	0	0	0	2	5	1990
10/21/2017	76	48	0	0	0	0	0	0	0	0	0	0	0	0	0	2	5	1990
10/22/2017	71	52 T		0	0	0	0	0	0	0	0	0	0	0	0	2	6	1990
10/23/2017	53	48	1.39	0	0	0	0	0	0	0	0	0	0	0	0	2	6	1990
10/24/2017	48	40	0.25	0	0	0	0	0	0	0	0	0	0	0	0	2	6	1990
10/25/2017	52	35	0.10	0	0	0	0	0	0	0	0	0	0	0	0	2	6	1990
10/26/2017	64	33	0	0	0	0	0	0	0	0	0	0	0	0	0	2	6	1990
10/27/2017	57	37	0	0	0	0	0	0	0	0	0	0	0	0	0	2	6	1990
10/28/2017	35	34 T		0	0	0	0	0	0	0	0	0	0	0	0	2	6	1990
10/29/2017	48	31 T		0	0	0	0	0	0	0	0	0	0	0	0	2	6	1990
10/30/2017	51	32	0.03	0	0	0	0	0	0	0	0	0	0	0	0	3	6	1990
10/31/2017	42	30	0	0	0	0	0	0	0	0	0	0	0	0	0	3	7	1990
11/1/2017	54	35	0	0	0	0	0	0	0	0	0	0	0	0	0	4	8	1990
11/2/2017	64	49	0.09	0	0	0	0	0	0	0	0	0	0	0	0	7	9	1990
11/3/2017	56	41	0	0	0	0	0	0	0	0	0	0	0	0	0	11	11	1990
11/4/2017	61	42	0	0	0	0	0	0	0	0	0	0	0	0	0	13	14	1992
11/5/2017	70	48	0.02	0	0	0	0	0	0	0	0	0	0	0	0	15	17	1992
11/6/2017	49	37	0.02	0	0	0	0	0	0	0	0	0	0	0	0	16	33	1952
11/7/2017	50	39	0.94	0	0	0	0	0	0	0	0	0	0	0	0	16	42	1952
11/8/2017	50	32	0	0	0	0	0	0	0	0	0	0	0	0	0	17	52	1952
11/9/2017	52	26	0	0	0	0	0	0	0	0	0	0	0	0	0	19	58	1952
11/10/2017	37	20	0	0	0	0	0	0	0	0	0	0	0	0	0	20	62	1952
11/11/2017	45	24	0	0	0	0	0	0	0	0	0	0	0	0	0	21	63	1952
11/12/2017	40	36	0	0	0	0	0	0	0	0	0	0	0	0	0	21	63	1952
11/13/2017	45	32 T		0	0	0	0	0	0	0	0	0	0	0	0	23	63	1952
11/14/2017	52	29	0	0	0	0	0	0	0	0	0	0	0	0	0	24	63	1952
11/15/2017	56	32	0.47	0	0	0	0	0	0	0	0	0	0	0	0	24	63	1952
11/16/2017	34	28	0.08	0	0	0	0	0	0	0	0	0	0	0	0	24	65	1952
11/17/2017	52	27	0	0	0	0	0	0	0	0	0	0	0	0	0	26	68	1952
11/18/2017	61	34	0.25	0	0	0	0	0	0	0	0	0	0	0	0	28	71	1952
11/19/2017	36	27	0.25	0	0	0	0	0	0	0	0	0	0	0	0	30	75	1952
11/20/2017	52	28	1.11	0	0	0	0	0	0	0	0	0	0	0	0	31	77	1952
11/21/2017	52	28	0	0	0	0	0	0	0	0	0	0	0	0	0	35	78	1952
11/22/2017	37	22 T		T		0	0	0	0	0	0	0	0	0	0	37	78	1952
11/23/2017	49	28 T		T		0	0	0	0	0	0	0	0	0	0	38	79	1952
11/24/2017	60	27	0	0	0	0	0	0	0	0	0	0	0	0	0	41	82	1952
11/25/2017	57	33	0	0	0	0	0	0	0	0	0	0	0	0	0	42	83	1952
11/26/2017	54	26	0	0	0	0	0	0	0	0	0	0	0	0	0	46	84	1952
11/27/2017	64	32	0	0	0	0	0	0	0	0	0	0	0	0	0	48	86	1952
11/28/2017	67	41	0	0	0	0	0	0	0	0	0	0	0	0	0	50	87	1952
11/29/2017	52	37	0	0	0	0	0	0	0	0	0	0	0	0	0	51	88	1952
11/30/2017	54	32	0.1	0	0	0	0	0	0	0	0	0	0	0	0	52	88	1952
12/1/2017	53	28	0	0	0	0	1	1	0	0	0	1	1	0	1	58	89	1952
12/2/2017	58	30	0	0	0	0	1	1	0	0	0	1	2	0	2	58	89	1952
12/3/2017	60	28	0	0	0	0	1	1	0	0	0	1	3	0	3	57	89	1952
12/4/2017	64	47	0	0	0	0	0	0	0	0	0	0	3	0	3	59	89	1952
12/5/2017	49	26	0	0	0	0	1	1	0	0	0	1	4	0	4	60	89	1952
12/6/2017	41	26	0	0	0	0	1	1	0	0	0	1	5	0	5	61	106	1951
12/7/2017	30	17 T		T		1	3	4	0	0	0	4	9	0	9	58	120	1951
12/8/2017	36	13	0	0	0	0	4	4	0	0	0	4	13	0	13	56	132	1951
12/9/2017	32	19	0	0	0	1	3	4	0	0	0	4	17	0	17	55	145	1951
12/10/2017	41	16 T		T		0	3	3	0	0	0	3	20	0	20	52	155	1951
12/11/2017	52	19 T		T		0	3	3	0	0	0	3	23	0	23	53	167	1951
12/12/2017	33	20	0	0	0	0	2	2	0	0	0	2	25	0	25	53	177	1951
12/13/2017	44	21	0	0	0	0	2	2	0	0	0	2	27	0	27	53	187	1951
12/14/2017	32	21 T				1	2	3	0	0	0	3	30	0	30	52	193	1951
12/15/2017	36	19	0	0	0	0	3	3	0	0	0	3	33	0	33	52	204	1951

12/16/2017	53	29	0	0	0	0	1	1	0	0	0	1	34	0	34	53	215	1951
12/17/2017	50	31	0	0	0	0	1	1	0	0	0	1	35	0	35	54	228	1951
12/18/2017	49	36 T		0	0	0	0	0	0	0	0	0	35	0	35	54	240	1951
12/19/2017	49	34	0	0	0	0	0	0	0	0	0	0	35	0	35	55	257	1951
12/20/2017	46	30	0	0	0	0	1	1	0	0	0	1	36	0	36	55	268	1951
12/21/2017	47	27	0	0	0	0	1	1	0	0	0	1	37	0	37	56	280	1951
12/22/2017	48	36	0	0	0	0	0	0	0	0	0	0	37	0	37	58	286	1951
12/23/2017	37	24	0.04	0.4 T		0	2	2	1	0	1	3	39	1	40	58	294	1951
12/24/2017	24	17	0.06	0.9	1	2	3	5	1	1	2	7	44	3	47	57	299	1951
12/25/2017	19	8	0.12	2.6	4	3	5	8	3	4	7	15	52	10	62	51	310	1951
12/26/2017	11	1	0.12	2.6	4	4	6	10	3	4	7	17	62	17	79	40	321	1951
12/27/2017	6	-4 T		T	3	5	7	12	0	3	3	15	74	20	94	36	335	1951
12/28/2017	17	1	0	0	2	3	6	9	0	2	2	11	83	22	105	33	345	1951
12/29/2017	17	13	0	0	2	3	4	7	0	2	2	9	90	24	114	31	352	1951
12/30/2017	17	-1 T		T	2	3	7	10	0	2	2	12	100	26	126	25	359	1951
12/31/2017	3	-5	0.14	1.4	4	6	7	13	2	4	6	19	113	32	145	23	366	1951
1/1/2018	-3	-15	0	0	4	7	9	16	0	4	4	20	129	36	165	18	370	1951
1/2/2018	8	-14	0	0	4	5	9	14	0	4	4	18	143	40	183	17	371	1951
1/3/2018	19	0 T		T	4	3	6	9	0	4	4	13	152	44	196	17	383	2001
1/4/2018	8	-4 T		T	4	5	7	12	0	4	4	16	164	48	212	17	392	2001
1/5/2018	8	-4	0	0	4	5	7	12	0	4	4	16	176	52	228	14	400	2001
1/6/2018	12	-6	0	0	4	4	8	12	0	4	4	16	188	56	244	13	409	2001
1/7/2018	33	4	0	0	4	0	6	6	0	4	4	10	194	60	254	13	415	2001
1/8/2018	33	28	0.13 T		4	0	1	1	0	4	4	5	195	64	259	14	425	2001
1/9/2018	32	27	0	0	3	1	1	2	0	3	3	5	197	67	264	15	437	2001
1/10/2018	54	32	0	0	2	0	1	1	0	2	2	3	198	69	267	16	446	2001
1/11/2018	59	17	0.11	0	0	0	3	3	0	0	0	3	201	69	270	17	454	2001
1/12/2018	23	14	0.16 T		T	2	4	6	0	0	0	6	207	69	276	17	461	2001
1/13/2018	20	7 T		T	0	2	5	7	0	0	0	7	214	69	283	16	466	2001
1/14/2018	24	2	0	0	0	2	6	8	0	0	0	8	222	69	291	16	471	2001
1/15/2018	25	-1	0.14	3.3	3	1	7	8	4	3	7	15	230	76	306	17	476	1984
1/16/2018						0	0	0	0	0	0	0				1	488	1984
1/17/2018						0	0	0	0	0	0	0				1	499	1984
1/18/2018						0	0	0	0	0	0	0				1	517	1984
1/19/2018						0	0	0	0	0	0	0				1	534	1984
1/20/2018						0	0	0	0	0	0	0				1	553	1984
1/21/2018						0	0	0	0	0	0	0				1	573	1984
1/22/2018						0	0	0	0	0	0	0				1	585	1984
1/23/2018						0	0	0	0	0	0	0				1	595	1984
1/24/2018						0	0	0	0	0	0	0				1	601	1984
1/25/2018						0	0	0	0	0	0	0				1	608	1984
1/26/2018						0	0	0	0	0	0	0				1	614	1984
1/27/2018						0	0	0	0	0	0	0				1	621	1984
1/28/2018						0	0	0	0	0	0	0				1	629	1984
1/29/2018						0	0	0	0	0	0	0				1	638	1984
1/30/2018						0	0	0	0	0	0	0				1	649	1984
1/31/2018						0	0	0	0	0	0	0				1	659	1984
2/1/2018						0	0	0	0	0	0	0				1	667	1984
2/2/2018						0	0	0	0	0	0	0				1	672	1984
2/3/2018						0	0	0	0	0	0	0				1	676	1984
2/4/2018						0	0	0	0	0	0	0				1	680	1984
2/5/2018						0	0	0	0	0	0	0				1	690	1984
2/6/2018						0	0	0	0	0	0	0				1	703	1984
2/7/2018						0	0	0	0	0	0	0				1	712	1984
2/8/2018						0	0	0	0	0	0	0				1	718	1977
2/9/2018						0	0	0	0	0	0	0				1	724	1977
2/10/2018						0	0	0	0	0	0	0				1	744	1982

2/11/2018	0	0	0	0	0	0	0	0	1	760	1982
2/12/2018	0	0	0	0	0	0	0	0	1	773	1982
2/13/2018	0	0	0	0	0	0	0	0	1	785	1982
2/14/2018	0	0	0	0	0	0	0	0	1	795	1982
2/15/2018	0	0	0	0	0	0	0	0	1	803	1982
2/16/2018	0	0	0	0	0	0	0	0	1	809	1982
2/17/2018	0	0	0	0	0	0	0	0	1	815	1982
2/18/2018	0	0	0	0	0	0	0	0	1	824	1982
2/19/2018	0	0	0	0	0	0	0	0	1	841	1979
2/20/2018	0	0	0	0	0	0	0	0	1	854	1979
2/21/2018	0	0	0	0	0	0	0	0	1	862	1979
2/22/2018	0	0	0	0	0	0	0	0	1	869	1979
2/23/2018	0	0	0	0	0	0	0	0	1	875	1979
2/24/2018	0	0	0	0	0	0	0	0	1	882	1979
2/25/2018	0	0	0	0	0	0	0	0	1	891	1979
2/26/2018	0	0	0	0	0	0	0	0	1	899	1979
2/27/2018	0	0	0	0	0	0	0	0	1	907	1979
2/28/2018	0	0	0	0	0	0	0	0	1	912	1979
3/1/2018	0	0	0	0	0	0	0	0	1	912	1979
3/2/2018	0	0	0	0	0	0	0	0	1	917	1979
3/3/2018	0	0	0	0	0	0	0	0	1	932	1978
3/4/2018	0	0	0	0	0	0	0	0	1	945	1978
3/5/2018	0	0	0	0	0	0	0	0	1	959	1978
3/6/2018	0	0	0	0	0	0	0	0	1	973	1978
3/7/2018	0	0	0	0	0	0	0	0	1	982	1978
3/8/2018	0	0	0	0	0	0	0	0	1	997	1978
3/9/2018	0	0	0	0	0	0	0	0	1	1010	1978
3/10/2018	0	0	0	0	0	0	0	0	1	1020	1978
3/11/2018	0	0	0	0	0	0	0	0	1	1027	1978
3/12/2018	0	0	0	0	0	0	0	0	1	1034	1978
3/13/2018	0	0	0	0	0	0	0	0	1	1040	1978
3/14/2018	0	0	0	0	0	0	0	0	1	1046	1978
3/15/2018	0	0	0	0	0	0	0	0	1	1050	1978
3/16/2018	0	0	0	0	0	0	0	0	1	1051	1978
3/17/2018	0	0	0	0	0	0	0	0	1	1056	1978
3/18/2018	0	0	0	0	0	0	0	0	1	1060	1978
3/19/2018	0	0	0	0	0	0	0	0	1	1064	1978
3/20/2018	0	0	0	0	0	0	0	0	1	1065	1978
3/21/2018	0	0	0	0	0	0	0	0	1	1065	1978
3/22/2018	0	0	0	0	0	0	0	0	1	1065	1978
3/23/2018	0	0	0	0	0	0	0	0	1	1065	1978
3/24/2018	0	0	0	0	0	0	0	0	1	1065	1978
3/25/2018	0	0	0	0	0	0	0	0	1	1067	1978
3/26/2018	0	0	0	0	0	0	0	0	1	1069	1978
3/27/2018	0	0	0	0	0	0	0	0	1	1073	1978
3/28/2018	0	0	0	0	0	0	0	0	1	1075	1978
3/29/2018	0	0	0	0	0	0	0	0	1	1075	1978
3/30/2018	0	0	0	0	0	0	0	0	1	1075	1978
3/31/2018	0	0	0	0	0	0	0	0	1	1075	1978
4/1/2018	0	0	0	0	0	0	0	0	1	1075	1978
4/2/2018	0	0	0	0	0	0	0	0	1	1075	1978
4/3/2018	0	0	0	0	0	0	0	0	1	1075	1978
4/4/2018	0	0	0	0	0	0	0	0	1	1075	1978
4/5/2018	0	0	0	0	0	0	0	0	1	1075	1978
4/6/2018	0	0	0	0	0	0	0	0	1	1075	1978
4/7/2018	0	0	0	0	0	0	0	0	1	1075	1978
4/8/2018	0	0	0	0	0	0	0	0	1	1075	1978

2017-2018 AWSSI

Champaign-Urbana, IL

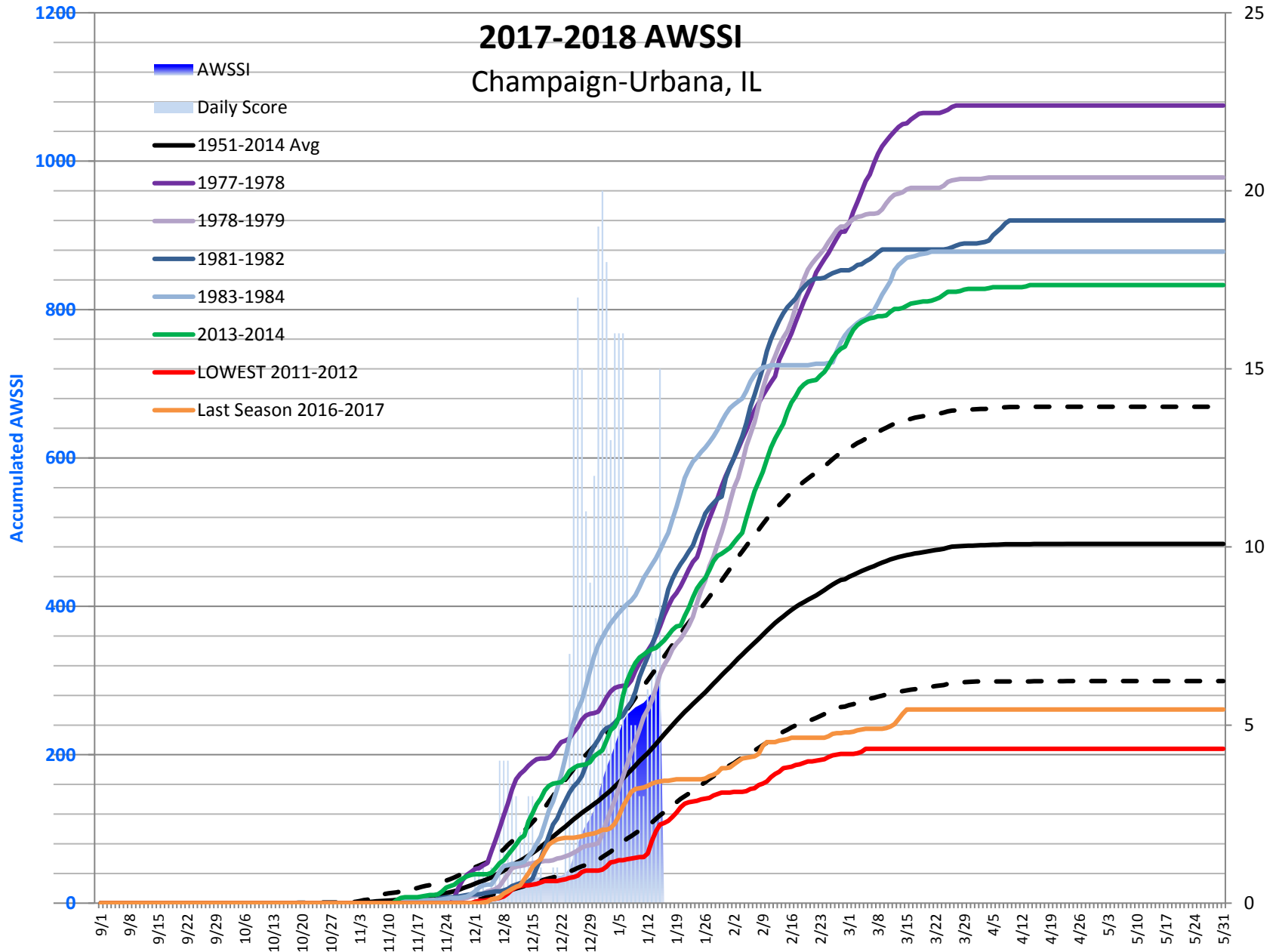

2017-2018 AWSSI

Champaign-Urbana, IL

- W5 - Extreme
- W4 - Severe
- W3 - Average
- W2 - Moderate
- W1 - Mild
- 1977-1978
- LOWEST 2011-2012
- 2017-2018

Accumulated AWSSI

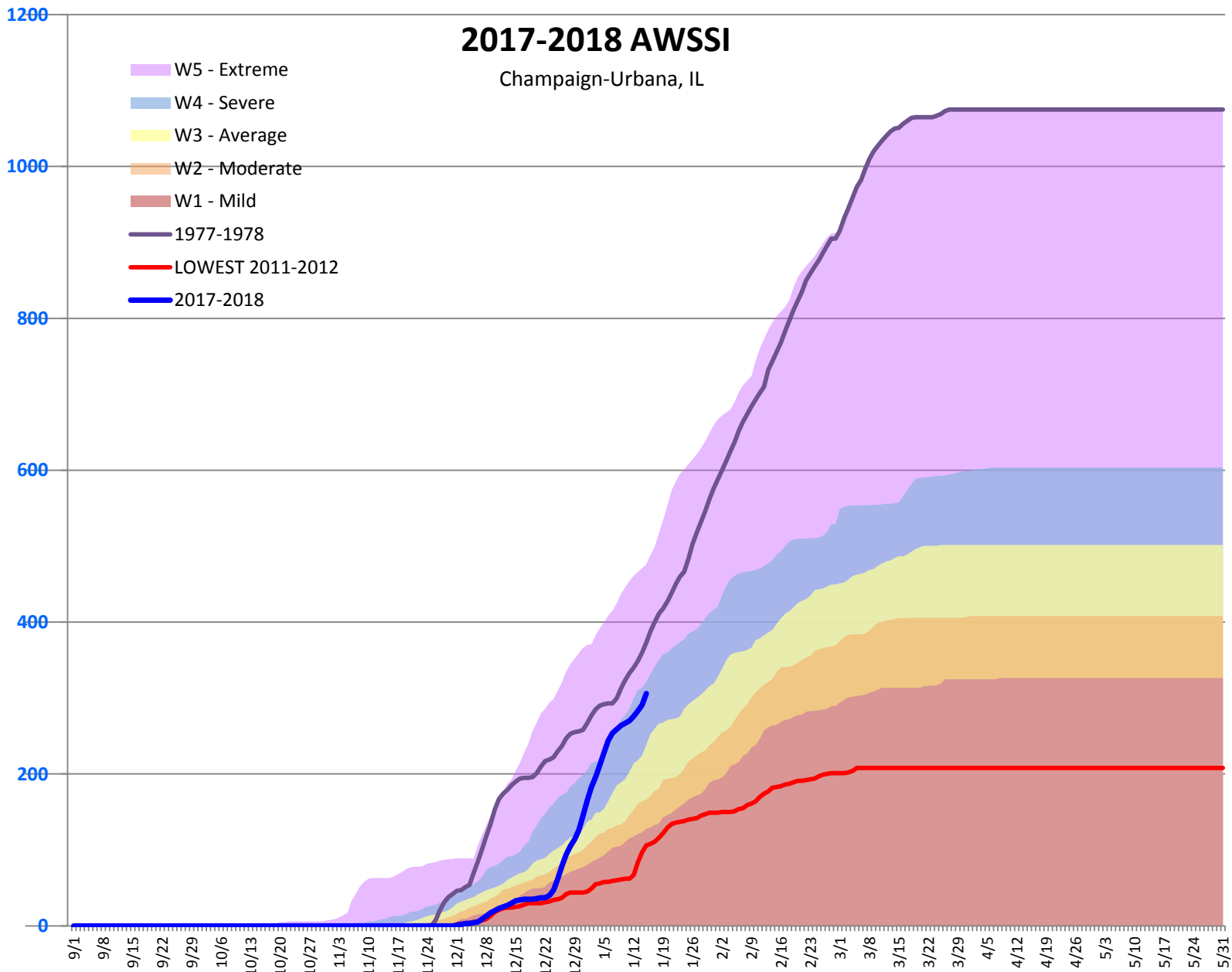

2017-2018 AWSSI - Temperature

Champaign-Urbana, IL

