

CHAMPAIGN, IL

2016-2017

v4.2

Start of season: 12/1/2016  
End of Season: 3/15/2017  
Length: 105 days

W1 - Mild  
W2 - Moderate  
W3 - Average  
W4 - Severe  
W5 - Extreme

														228	33	261									
														41	187	14	19				8.1				End Year
Date	Max	Min	Precip	Snowfall	SnowD	MXTScr	MNTScr	TotTScr	SNFScr	SNDSScr	SnowScr	AWSSI	Acc Temp	Acc Snow	Acc AWSSI	Rank	Max Value	Season							
9/1/2016	78	60	0	0	0	0	0	0	0	0	0	0	0	0	0	1	0	1951							
9/2/2016	78	57	0	0	0	0	0	0	0	0	0	0	0	0	0	1	0	1951							
9/3/2016	80	56	0	0	0	0	0	0	0	0	0	0	0	0	0	1	0	1951							
9/4/2016	83	58	0	0	0	0	0	0	0	0	0	0	0	0	0	1	0	1951							
9/5/2016	92	64	0	0	0	0	0	0	0	0	0	0	0	0	0	1	0	1951							
9/6/2016	92	68	0	0	0	0	0	0	0	0	0	0	0	0	0	1	0	1951							
9/7/2016	92	71	0	0	0	0	0	0	0	0	0	0	0	0	0	1	0	1951							
9/8/2016	80	69	0.57	0	0	0	0	0	0	0	0	0	0	0	0	1	0	1951							
9/9/2016	80	67	0.6	0	0	0	0	0	0	0	0	0	0	0	0	1	0	1951							
9/10/2016	76	56	2.32	0	0	0	0	0	0	0	0	0	0	0	0	1	0	1951							
9/11/2016	79	52	0	0	0	0	0	0	0	0	0	0	0	0	0	1	0	1951							
9/12/2016	81	53	0	0	0	0	0	0	0	0	0	0	0	0	0	1	0	1951							
9/13/2016	87	56	0	0	0	0	0	0	0	0	0	0	0	0	0	1	0	1951							
9/14/2016	82	66	0.24	0	0	0	0	0	0	0	0	0	0	0	0	1	0	1951							
9/15/2016	84	63	0	0	0	0	0	0	0	0	0	0	0	0	0	1	0	1951							
9/16/2016	79	64	0	0	0	0	0	0	0	0	0	0	0	0	0	1	0	1951							
9/17/2016	82	64	0.37	0	0	0	0	0	0	0	0	0	0	0	0	1	0	1951							
9/18/2016	85	60	0	0	0	0	0	0	0	0	0	0	0	0	0	1	0	1951							
9/19/2016	88	55	0	0	0	0	0	0	0	0	0	0	0	0	0	1	0	1951							
9/20/2016	91	61	0	0	0	0	0	0	0	0	0	0	0	0	0	1	0	1951							
9/21/2016	90	62	0	0	0	0	0	0	0	0	0	0	0	0	0	1	0	1951							
9/22/2016	91	60	0	0	0	0	0	0	0	0	0	0	0	0	0	1	0	1951							
9/23/2016	90	62	0	0	0	0	0	0	0	0	0	0	0	0	0	1	0	1951							
9/24/2016	89	65	0	0	0	0	0	0	0	0	0	0	0	0	0	1	0	1951							
9/25/2016	91	65	0	0	0	0	0	0	0	0	0	0	0	0	0	1	0	1951							
9/26/2016	72	52	0.95	0	0	0	0	0	0	0	0	0	0	0	0	1	0	1951							
9/27/2016	76	50	0	0	0	0	0	0	0	0	0	0	0	0	0	1	0	1951							
9/28/2016	61	53	0.01	0	0	0	0	0	0	0	0	0	0	0	0	1	0	1951							
9/29/2016	71	54	0.22	0	0	0	0	0	0	0	0	0	0	0	0	1	0	1951							
9/30/2016	69	58	0.11	0	0	0	0	0	0	0	0	0	0	0	0	1	0	1951							
10/1/2016	71	58	0.15	0	0	0	0	0	0	0	0	0	0	0	0	1	0	1951							
10/2/2016	71	54	0.01	0	0	0	0	0	0	0	0	0	0	0	0	1	0	1951							
10/3/2016	73	55	0	0	0	0	0	0	0	0	0	0	0	0	0	1	0	1951							
10/4/2016	81	56	0	0	0	0	0	0	0	0	0	0	0	0	0	1	0	1951							
10/5/2016	82	60	0	0	0	0	0	0	0	0	0	0	0	0	0	1	0	1951							
10/6/2016	85	62	0	0	0	0	0	0	0	0	0	0	0	0	0	1	0	1951							
10/7/2016	74	50	0	0	0	0	0	0	0	0	0	0	0	0	0	1	0	1951							
10/8/2016	69	45	0	0	0	0	0	0	0	0	0	0	0	0	0	1	0	1951							
10/9/2016	76	43	0	0	0	0	0	0	0	0	0	0	0	0	0	1	0	1951							
10/10/2016	79	45	0	0	0	0	0	0	0	0	0	0	0	0	0	1	0	1951							
10/11/2016	81	50	0	0	0	0	0	0	0	0	0	0	0	0	0	1	0	1951							
10/12/2016	71	48	0.06	0	0	0	0	0	0	0	0	0	0	0	0	1	0	1951							
10/13/2016	61	41	0.2	0	0	0	0	0	0	0	0	0	0	0	0	1	0	1951							
10/14/2016	71	41	0	0	0	0	0	0	0	0	0	0	0	0	0	1	0	1951							
10/15/2016	77	54 T	0	0	0	0	0	0	0	0	0	0	0	0	0	1	0	1951							
10/16/2016	71	63	0.02	0	0	0	0	0	0	0	0	0	0	0	0	1	0	1951							
10/17/2016	85	64	0.18	0	0	0	0	0	0	0	0	0	0	0	0	1	0	1951							
10/18/2016	80	62	0	0	0	0	0	0	0	0	0	0	0	0	0	1	0	1951							
10/19/2016	68	52	0	0	0	0	0	0	0	0	0	0	0	0	0	2	3	1990							

10/20/2016	61	47	0.71	0	0	0	0	0	0	0	0	0	0	0	0	2	5	1990	
10/21/2016	58	40	0.14	0	0	0	0	0	0	0	0	0	0	0	0	2	5	1990	
10/22/2016	63	34	0	0	0	0	0	0	0	0	0	0	0	0	0	2	6	1990	
10/23/2016	75	41	0	0	0	0	0	0	0	0	0	0	0	0	0	2	6	1990	
10/24/2016	63	42	0	0	0	0	0	0	0	0	0	0	0	0	0	2	6	1990	
10/25/2016	61	40	0	0	0	0	0	0	0	0	0	0	0	0	0	2	6	1990	
10/26/2016	65	47	0.09	0	0	0	0	0	0	0	0	0	0	0	0	2	6	1990	
10/27/2016	53	43	0.32	0	0	0	0	0	0	0	0	0	0	0	0	2	6	1990	
10/28/2016	70	40	0	0	0	0	0	0	0	0	0	0	0	0	0	2	6	1990	
10/29/2016	81	61	0	0	0	0	0	0	0	0	0	0	0	0	0	2	6	1990	
10/30/2016	66	45	0	0	0	0	0	0	0	0	0	0	0	0	0	3	6	1990	
10/31/2016	68	43	0	0	0	0	0	0	0	0	0	0	0	0	0	3	7	1990	
11/1/2016	79	57	0	0	0	0	0	0	0	0	0	0	0	0	0	4	8	1990	
11/2/2016	76	57	0	0	0	0	0	0	0	0	0	0	0	0	0	7	9	1990	
11/3/2016	65	52	0.41	0	0	0	0	0	0	0	0	0	0	0	0	11	11	1990	
11/4/2016	62	42	0	0	0	0	0	0	0	0	0	0	0	0	0	13	14	1992	
11/5/2016	64	39	0	0	0	0	0	0	0	0	0	0	0	0	0	15	17	1992	
11/6/2016	68	40	0	0	0	0	0	0	0	0	0	0	0	0	0	16	33	1952	
11/7/2016	71	40	0	0	0	0	0	0	0	0	0	0	0	0	0	16	42	1952	
11/8/2016	56	46	0.04	0	0	0	0	0	0	0	0	0	0	0	0	17	52	1952	
11/9/2016	55	36	0.29	0	0	0	0	0	0	0	0	0	0	0	0	19	58	1952	
11/10/2016	60	33	0	0	0	0	0	0	0	0	0	0	0	0	0	20	62	1952	
11/11/2016	57	37	0	0	0	0	0	0	0	0	0	0	0	0	0	21	63	1952	
11/12/2016	53	30	0	0	0	0	0	0	0	0	0	0	0	0	0	21	63	1952	
11/13/2016	57	25	0	0	0	0	0	0	0	0	0	0	0	0	0	23	63	1952	
11/14/2016	64	32	0	0	0	0	0	0	0	0	0	0	0	0	0	24	63	1952	
11/15/2016	60	39	0	0	0	0	0	0	0	0	0	0	0	0	0	24	63	1952	
11/16/2016	65	35	0	0	0	0	0	0	0	0	0	0	0	0	0	24	65	1952	
11/17/2016	74	42	0	0	0	0	0	0	0	0	0	0	0	0	0	26	68	1952	
11/18/2016	69	39	0	0	0	0	0	0	0	0	0	0	0	0	0	28	71	1952	
11/19/2016	39	28	0.52	0	0	0	0	0	0	0	0	0	0	0	0	30	75	1952	
11/20/2016	37	23	0	0	0	0	0	0	0	0	0	0	0	0	0	31	77	1952	
11/21/2016	42	21	0	0	0	0	0	0	0	0	0	0	0	0	0	35	78	1952	
11/22/2016	48	31	0	0	0	0	0	0	0	0	0	0	0	0	0	37	78	1952	
11/23/2016	47	38	0.89	0	0	0	0	0	0	0	0	0	0	0	0	38	79	1952	
11/24/2016	42	37	0.16	0	0	0	0	0	0	0	0	0	0	0	0	41	82	1952	
11/25/2016	40	37	0	0	0	0	0	0	0	0	0	0	0	0	0	42	83	1952	
11/26/2016	49	31	0	0	0	0	0	0	0	0	0	0	0	0	0	46	84	1952	
11/27/2016	43	29	0	0	0	0	0	0	0	0	0	0	0	0	0	48	86	1952	
11/28/2016	50	41	0.3	0	0	0	0	0	0	0	0	0	0	0	0	50	87	1952	
11/29/2016	59	42	0.71	0	0	0	0	0	0	0	0	0	0	0	0	51	88	1952	
11/30/2016	46	30	0	0	0	0	0	0	0	0	0	0	0	0	0	52	88	1952	
12/1/2016	39	35 T		0	0	0	0	0	0	0	0	0	0	0	0	60	89	1952	
12/2/2016	40	35	0	0	0	0	0	0	0	0	0	0	0	0	0	61	89	1952	
12/3/2016	38	30	0	0	0	0	1	1	0	0	0	1	1	0	0	60	89	1952	
12/4/2016	34	31 T	T		0	0	1	1	0	0	0	1	2	1	0	2	60	89	1952
12/5/2016	39	31	0.41	1 T		0	1	1	2	0	2	3	3	2	5	58	89	1952	
12/6/2016	38	29 T		0	0	0	1	1	0	0	0	1	4	2	6	58	106	1951	
12/7/2016	36	23	0	0	0	0	2	2	0	0	0	2	6	2	8	59	120	1951	
12/8/2016	23	18 T	T		0	2	3	5	0	0	0	5	11	2	13	56	132	1951	
12/9/2016	27	20 T	T	T		1	2	3	0	0	0	3	14	2	16	55	145	1951	
12/10/2016	28	20 T	T		0	1	2	3	0	0	0	3	17	2	19	53	155	1951	
12/11/2016	36	25	0.06	0.6	1	0	1	1	1	1	2	3	18	4	22	53	167	1951	
12/12/2016	35	22	0.16 T		0	0	2	2	0	0	0	2	20	4	24	53	177	1951	
12/13/2016	29	10	0.1	1.2	1	1	4	5	2	1	3	8	25	7	32	50	187	1951	
12/14/2016	26	4 T	T		1	1	6	7	0	1	1	8	32	8	40	45	193	1951	
12/15/2016	17	5	0	0	1	3	5	8	0	1	1	9	40	9	49	42	204	1951	

12/16/2016	27	14	0	0	1	1	4	5	0	1	1	6	45	10	55	37	215	1951
12/17/2016	31	17	0.07	0 T		1	3	4	0	0	0	4	49	10	59	33	228	1951
12/18/2016	17	-2	0.03	0.2 T		3	7	10	1	0	1	11	59	11	70	28	240	1951
12/19/2016	20	-4 T		T		2	7	9	0	0	0	9	68	11	79	27	257	1951
12/20/2016	34	10	0	0 T		0	4	4	0	0	0	4	72	11	83	26	268	1951
12/21/2016	43	16	0	0 T		0	3	3	0	0	0	3	75	11	86	26	280	1951
12/22/2016	43	28	0	0 T		0	1	1	0	0	0	1	76	11	87	27	286	1951
12/23/2016	36	27	0	0 T		0	1	1	0	0	0	1	77	11	88	27	294	1951
12/24/2016	45	35	0.03	0	0	0	0	0	0	0	0	0	77	11	88	29	299	1951
12/25/2016	47	34 T		0	0	0	0	0	0	0	0	0	77	11	88	31	310	1951
12/26/2016	58	32	0.46	0	0	0	1	1	0	0	0	1	78	11	89	34	321	1951
12/27/2016	39	25	0.03	0	0	0	1	1	0	0	0	1	79	11	90	38	335	1951
12/28/2016	45	24	0	0	0	0	2	2	0	0	0	2	81	11	92	39	345	1951
12/29/2016	41	31 T		0	0	0	1	1	0	0	0	1	82	11	93	39	352	1951
12/30/2016	38	25	0	0	0	0	1	1	0	0	0	1	83	11	94	39	359	1951
12/31/2016	48	23	0	0	0	0	2	2	0	0	0	2	85	11	96	42	366	1951
1/1/2017	43	19	0	0	0	0	3	3	0	0	0	3	88	11	99	43	370	1951
1/2/2017	47	33 T		0	0	0	0	0	0	0	0	0	88	11	99	44	371	1951
1/3/2017	45	21	0.14	0	0	0	2	2	0	0	0	2	90	11	101	44	383	2001
1/4/2017	22	13	0.11	0	0	2	4	6	0	0	0	6	96	11	107	42	392	2001
1/5/2017	15	7	0.04	0.6	1	3	5	8	1	1	2	10	104	13	117	41	400	2001
1/6/2017	11	-2 T		0.2	1	4	7	11	1	1	2	13	115	15	130	38	409	2001
1/7/2017	20	-3 T		T	1	2	7	9	0	1	1	10	124	16	140	36	415	2001
1/8/2017	19	1	0	0	1	3	6	9	0	1	1	10	133	17	150	34	425	2001
1/9/2017	36	18	0	0	1	0	3	3	0	1	1	4	136	18	154	34	437	2001
1/10/2017	53	29	0.03	0 T		0	1	1	0	0	0	1	137	18	155	34	446	2001
1/11/2017	59	25	0.01	0	0	0	1	1	0	0	0	1	138	18	156	35	454	2001
1/12/2017	46	23	0.23	0	0	0	2	2	0	0	0	2	140	18	158	36	461	2001
1/13/2017	31	20 T		0	0	1	2	3	0	0	0	3	143	18	161	36	466	2001
1/14/2017	31	28	0.07	0	0	1	1	2	0	0	0	2	145	18	163	39	471	2001
1/15/2017	34	28	0.16	0	0	0	1	1	0	0	0	1	146	18	164	39	476	1984
1/16/2017	52	32	0.01	0	0	0	1	1	0	0	0	1	147	18	165	40	488	1984
1/17/2017	54	35	0.36	0	0	0	0	0	0	0	0	0	147	18	165	42	499	1984
1/18/2017	41	32 T		0	0	0	1	1	0	0	0	1	148	18	166	45	517	1984
1/19/2017	43	31	0	0	0	0	1	1	0	0	0	1	149	18	167	47	534	1984
1/20/2017	51	42	1.27	0	0	0	0	0	0	0	0	0	149	18	167	48	553	1984
1/21/2017	64	41	0	0	0	0	0	0	0	0	0	0	149	18	167	49	573	1984
1/22/2017	53	40	0	0	0	0	0	0	0	0	0	0	149	18	167	49	585	1984
1/23/2017	40	37	0	0	0	0	0	0	0	0	0	0	149	18	167	49	595	1984
1/24/2017	41	34	0	0	0	0	0	0	0	0	0	0	149	18	167	49	601	1984
1/25/2017	51	34 T		0	0	0	0	0	0	0	0	0	149	18	167	50	608	1984
1/26/2017	34	30	0.01 T	T		0	1	1	0	0	0	1	150	18	168	51	614	1984
1/27/2017	30	22 T		T		1	2	3	0	0	0	3	153	18	171	51	621	1984
1/28/2017	37	22 T		T	0	0	2	2	0	0	0	2	155	18	173	51	629	1984
1/29/2017	29	22 T		T		1	2	3	0	0	0	3	158	18	176	54	638	1984
1/30/2017	42	11	0.09	0.8	1	0	4	4	1	1	2	6	162	20	182	53	649	1984
1/31/2017	44	34	0	0 T		0	0	0	0	0	0	0	162	20	182	54	659	1984
2/1/2017	42	26	0	0	0	0	1	1	0	0	0	1	163	20	183	53	667	1984
2/2/2017	30	18	0	0	0	1	3	4	0	0	0	4	167	20	187	54	672	1984
2/3/2017	31	15	0	0	0	1	3	4	0	0	0	4	171	20	191	55	676	1984
2/4/2017	37	11	0	0	0	0	4	4	0	0	0	4	175	20	195	55	680	1984
2/5/2017	46	26	0	0	0	0	1	1	0	0	0	1	176	20	196	56	690	1984
2/6/2017	47	25	0	0	0	0	1	1	0	0	0	1	177	20	197	57	703	1984
2/7/2017	62	32	0.15	0	0	0	1	1	0	0	0	1	178	20	198	57	712	1984
2/8/2017	33	16	0	0	0	0	3	3	0	0	0	3	181	20	201	57	718	1977
2/9/2017	20	9	0.13	1.5	2	2	5	7	2	2	4	11	188	24	212	56	724	1977
2/10/2017	50	13	0	0	1	0	4	4	0	1	1	5	192	25	217	57	744	1982

2/11/2017	67	39	0	0 T		0	0	0	0	0	0	0	192	25	217	57	760	1982	
2/12/2017	52	33	0	0	0	0	0	0	0	0	0	0	0	192	25	217	57	773	1982
2/13/2017	46	24	0	0	0	0	2	2	0	0	0	2	194	25	219	57	785	1982	
2/14/2017	53	31	0	0	0	0	1	1	0	0	0	1	195	25	220	57	795	1982	
2/15/2017	43	27	0	0	0	0	1	1	0	0	0	1	196	25	221	57	803	1982	
2/16/2017	52	24	0	0	0	0	2	2	0	0	0	2	198	25	223	57	809	1982	
2/17/2017	70	37	0	0	0	0	0	0	0	0	0	0	198	25	223	57	815	1982	
2/18/2017	70	40	0	0	0	0	0	0	0	0	0	0	198	25	223	57	824	1982	
2/19/2017	68	44	0	0	0	0	0	0	0	0	0	0	198	25	223	58	841	1979	
2/20/2017	71	43	0	0	0	0	0	0	0	0	0	0	198	25	223	58	854	1979	
2/21/2017	62	48	0.02	0	0	0	0	0	0	0	0	0	198	25	223	58	862	1979	
2/22/2017	70	43 T		0	0	0	0	0	0	0	0	0	198	25	223	58	869	1979	
2/23/2017	60	44	0	0	0	0	0	0	0	0	0	0	198	25	223	58	875	1979	
2/24/2017	68	37 T		0	0	0	0	0	0	0	0	0	198	25	223	58	882	1979	
2/25/2017	37	23	0.05 T		T	0	2	2	0	0	0	2	200	25	225	58	891	1979	
2/26/2017	49	16 T		T	0	0	3	3	0	0	0	3	203	25	228	58	899	1979	
2/27/2017	59	31	0	0	0	0	1	1	0	0	0	1	204	25	229	58	907	1979	
2/28/2017	63	45	0.06	0	0	0	0	0	0	0	0	0	204	25	229	58	912	1979	
3/1/2017	63	32	0.56	0	0	0	1	1	0	0	0	1	205	25	230	58	912	1979	
3/2/2017	40	28	0	0	0	0	1	1	0	0	0	1	206	25	231	58	917	1979	
3/3/2017	38	21	0	0	0	0	2	2	0	0	0	2	208	25	233	58	932	1978	
3/4/2017	55	29	0	0	0	0	1	1	0	0	0	1	209	25	234	58	945	1978	
3/5/2017	64	31	0	0	0	0	1	1	0	0	0	1	210	25	235	58	959	1978	
3/6/2017	61	50	0	0	0	0	0	0	0	0	0	0	210	25	235	58	973	1978	
3/7/2017	63	40	0.57	0	0	0	0	0	0	0	0	0	210	25	235	58	982	1978	
3/8/2017	59	33	0	0	0	0	0	0	0	0	0	0	210	25	235	58	997	1978	
3/9/2017	57	33	0	0	0	0	0	0	0	0	0	0	210	25	235	58	1010	1978	
3/10/2017	39	27 T		0	0	0	1	1	0	0	0	1	211	25	236	58	1020	1978	
3/11/2017	34	23	0	0	0	0	2	2	0	0	0	2	213	25	238	58	1027	1978	
3/12/2017	38	19	0	0	0	0	3	3	0	0	0	3	216	25	241	58	1034	1978	
3/13/2017	32	24	0.16	1.8	2	1	2	3	2	2	4	7	219	29	248	58	1040	1978	
3/14/2017	28	18	0.04	0.2	2	1	3	4	1	2	3	7	223	32	255	58	1046	1978	
3/15/2017	30	14 T		T	1	1	4	5	0	1	1	6	228	33	261	58	1050	1978	
3/16/2017	46	15	0	0 T		0	0	0	0	0	0	0	228	33	261	58	1051	1978	
3/17/2017	54	34	0.04	0	0	0	0	0	0	0	0	0	228	33	261	58	1056	1978	
3/18/2017	42	35	0.01	0	0	0	0	0	0	0	0	0	228	33	261	58	1060	1978	
3/19/2017	56	27	0	0	0	0	0	0	0	0	0	0	228	33	261	58	1064	1978	
3/20/2017	70	43	0.16	0	0	0	0	0	0	0	0	0	228	33	261	58	1065	1978	
3/21/2017	54	33	0	0	0	0	0	0	0	0	0	0	228	33	261	58	1065	1978	
3/22/2017	43	26	0	0	0	0	0	0	0	0	0	0	228	33	261	58	1065	1978	
3/23/2017	49	29	0	0	0	0	0	0	0	0	0	0	228	33	261	59	1065	1978	
3/24/2017	77	47 T		0	0	0	0	0	0	0	0	0	228	33	261	59	1065	1978	
3/25/2017	69	55 T		0	0	0	0	0	0	0	0	0	228	33	261	59	1067	1978	
3/26/2017	63	48 T		0	0	0	0	0	0	0	0	0	228	33	261	59	1069	1978	
3/27/2017	63	43	0	0	0	0	0	0	0	0	0	0	228	33	261	60	1073	1978	
3/28/2017	57	42	0.06	0	0	0	0	0	0	0	0	0	228	33	261	60	1075	1978	
3/29/2017	60	43	0	0	0	0	0	0	0	0	0	0	228	33	261	60	1075	1978	
3/30/2017	67	48	0.27	0	0	0	0	0	0	0	0	0	228	33	261	60	1075	1978	
3/31/2017	51	39	0.51	0	0	0	0	0	0	0	0	0	228	33	261	60	1075	1978	
4/1/2017	57	36	0.01	0	0	0	0	0	0	0	0	0	228	33	261	60	1075	1978	
4/2/2017	65	41	0	0	0	0	0	0	0	0	0	0	228	33	261	60	1075	1978	
4/3/2017	67	51 T		0	0	0	0	0	0	0	0	0	228	33	261	60	1075	1978	
4/4/2017	57	48	0.39	0	0	0	0	0	0	0	0	0	228	33	261	60	1075	1978	
4/5/2017	53	39	0.58	0	0	0	0	0	0	0	0	0	228	33	261	60	1075	1978	
4/6/2017	52	38	0.62	0	0	0	0	0	0	0	0	0	228	33	261	60	1075	1978	
4/7/2017	56	33	0	0	0	0	0	0	0	0	0	0	228	33	261	60	1075	1978	
4/8/2017	69	33	0	0	0	0	0	0	0	0	0	0	228	33	261	60	1075	1978	

4/9/2017	76	46	0	0	0	0	0	0	0	0	0	0	228	33	261	60	1075	1978
4/10/2017	70	56	0.03	0	0	0	0	0	0	0	0	0	228	33	261	60	1075	1978
4/11/2017	57	43	0.1	0	0	0	0	0	0	0	0	0	228	33	261	60	1075	1978
4/12/2017	68	37	0	0	0	0	0	0	0	0	0	0	228	33	261	60	1075	1978
4/13/2017	80	46	0	0	0	0	0	0	0	0	0	0	228	33	261	60	1075	1978
4/14/2017	83	51	0	0	0	0	0	0	0	0	0	0	228	33	261	60	1075	1978
4/15/2017	80	59	0.08	0	0	0	0	0	0	0	0	0	228	33	261	60	1075	1978
4/16/2017	70	56	0.27	0	0	0	0	0	0	0	0	0	228	33	261	60	1075	1978
4/17/2017	71	50	0.02	0	0	0	0	0	0	0	0	0	228	33	261	60	1075	1978
4/18/2017	76	46	0	0	0	0	0	0	0	0	0	0	228	33	261	60	1075	1978
4/19/2017	81	60	0	0	0	0	0	0	0	0	0	0	228	33	261	60	1075	1978
4/20/2017	80	51	0	0	0	0	0	0	0	0	0	0	228	33	261	60	1075	1978
4/21/2017	58	44	0.02	0	0	0	0	0	0	0	0	0	228	33	261	60	1075	1978
4/22/2017	63	42	0	0	0	0	0	0	0	0	0	0	228	33	261	60	1075	1978
4/23/2017	71	40	0	0	0	0	0	0	0	0	0	0	228	33	261	60	1075	1978
4/24/2017	77	45	0	0	0	0	0	0	0	0	0	0	228	33	261	60	1075	1978
4/25/2017	79	48	0	0	0	0	0	0	0	0	0	0	228	33	261	60	1075	1978
4/26/2017	78	58	0	0	0	0	0	0	0	0	0	0	228	33	261	60	1075	1978
4/27/2017	58	44	0.91	0	0	0	0	0	0	0	0	0	228	33	261	60	1075	1978
4/28/2017	55	45	0.01	0	0	0	0	0	0	0	0	0	228	33	261	60	1075	1978
4/29/2017	59	47	0.78	0	0	0	0	0	0	0	0	0	228	33	261	60	1075	1978
4/30/2017	67	54	1.99	0	0	0	0	0	0	0	0	0	228	33	261	60	1075	1978
5/1/2017	62	44	0.32	0	0	0	0	0	0	0	0	0	228	33	261	60	1075	1978
5/2/2017	59	42	0.02	0	0	0	0	0	0	0	0	0	228	33	261	60	1075	1978
5/3/2017	51	38	0	0	0	0	0	0	0	0	0	0	228	33	261	60	1075	1978
5/4/2017	47	44	1.32	0	0	0	0	0	0	0	0	0	228	33	261	60	1075	1978
5/5/2017	63	41	0.51	0	0	0	0	0	0	0	0	0	228	33	261	60	1075	1978
5/6/2017	61	43	0.21	0	0	0	0	0	0	0	0	0	228	33	261	60	1075	1978
5/7/2017	65	38 T	0	0	0	0	0	0	0	0	0	0	228	33	261	60	1075	1978
5/8/2017	66	40	0	0	0	0	0	0	0	0	0	0	228	33	261	60	1075	1978
5/9/2017	81	49	0.03	0	0	0	0	0	0	0	0	0	228	33	261	60	1075	1978
5/10/2017	82	54	0	0	0	0	0	0	0	0	0	0	228	33	261	60	1075	1978
5/11/2017	63	54	0.51	0	0	0	0	0	0	0	0	0	228	33	261	60	1075	1978
5/12/2017	72	49	0	0	0	0	0	0	0	0	0	0	228	33	261	60	1075	1978
5/13/2017	79	48	0	0	0	0	0	0	0	0	0	0	228	33	261	60	1075	1978
5/14/2017	83	57	0	0	0	0	0	0	0	0	0	0	228	33	261	60	1075	1978
5/15/2017	86	56	0	0	0	0	0	0	0	0	0	0	228	33	261	60	1075	1978
5/16/2017	84	59	0	0	0	0	0	0	0	0	0	0	228	33	261	60	1075	1978
5/17/2017	82	67	0	0	0	0	0	0	0	0	0	0	228	33	261	60	1075	1978
5/18/2017	87	60	0	0	0	0	0	0	0	0	0	0	228	33	261	60	1075	1978
5/19/2017	60	50	1.02	0	0	0	0	0	0	0	0	0	228	33	261	60	1075	1978
5/20/2017	79	52	0.63	0	0	0	0	0	0	0	0	0	228	33	261	60	1075	1978
5/21/2017	66	46	0.76	0	0	0	0	0	0	0	0	0	228	33	261	60	1075	1978
5/22/2017	73	45	0	0	0	0	0	0	0	0	0	0	228	33	261	60	1075	1978
5/23/2017	70	56	0.01	0	0	0	0	0	0	0	0	0	228	33	261	60	1075	1978
5/24/2017	61	55	0.2	0	0	0	0	0	0	0	0	0	228	33	261	60	1075	1978
5/25/2017	67	53	0.21	0	0	0	0	0	0	0	0	0	228	33	261	60	1075	1978
5/26/2017	80	52	0	0	0	0	0	0	0	0	0	0	228	33	261	60	1075	1978
5/27/2017	75	59	0.08	M	M	0	0	0	0	0	0	0	228	33	261	60	1075	1978
5/28/2017	80	61	0		0 M	0	0	0	0	0	0	0	228	33	261	60	1075	1978
5/29/2017	81	57 T		M	M	0	0	0	0	0	0	0	228	33	261	60	1075	1978
5/30/2017	77	53	0		0 M	0	0	0	0	0	0	0	228	33	261	60	1075	1978
5/31/2017	78	54	0.08	0	0	0	0	0	0	0	0	0	228	33	261	60	1075	1978
						0	0	0	0	0	0	0				1	1075	1978



# 2016-2017 AWSSI CHAMPAIGN, IL

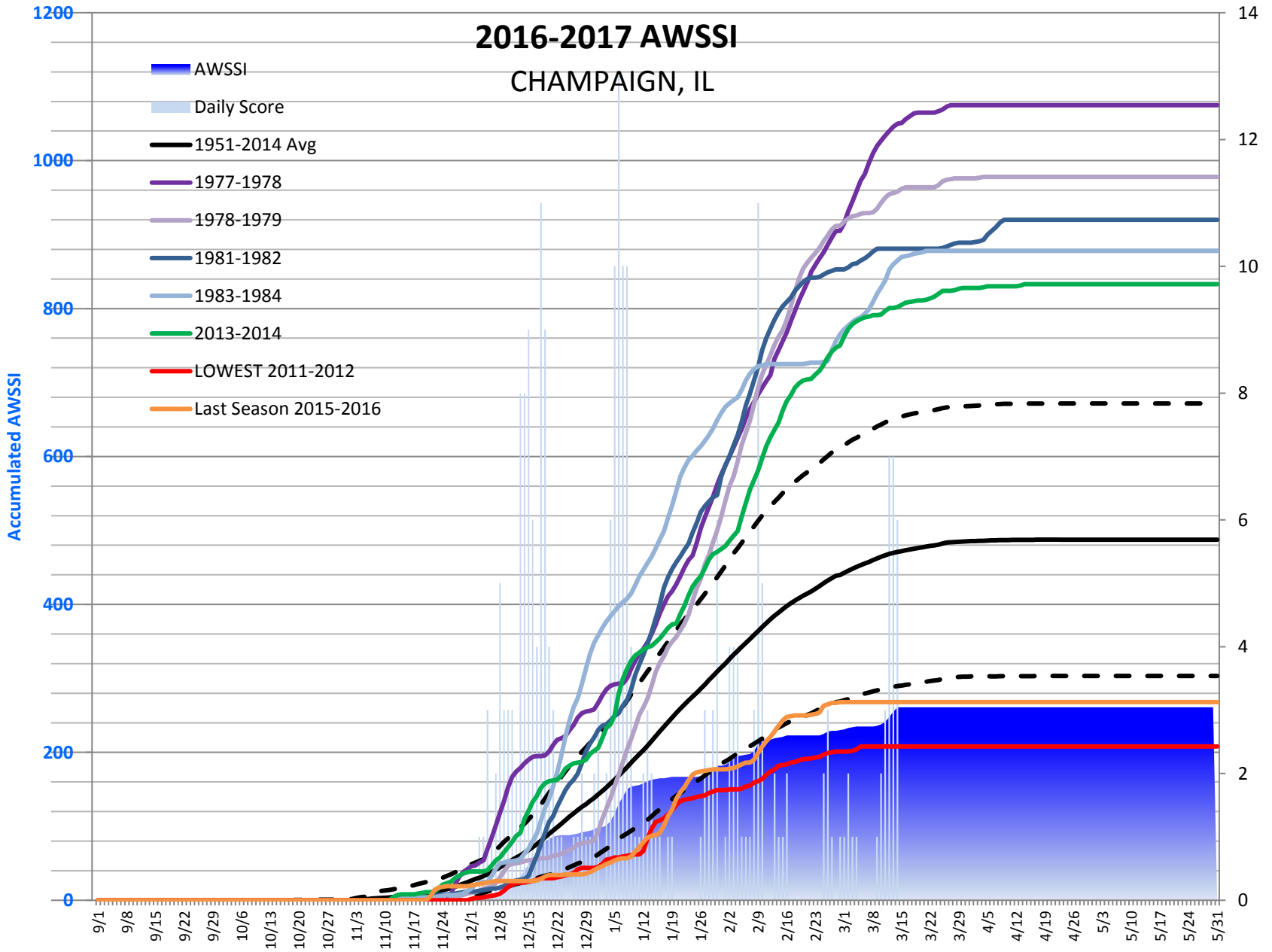

# 2016-2017 AWSSI

CHAMPAIGN, IL

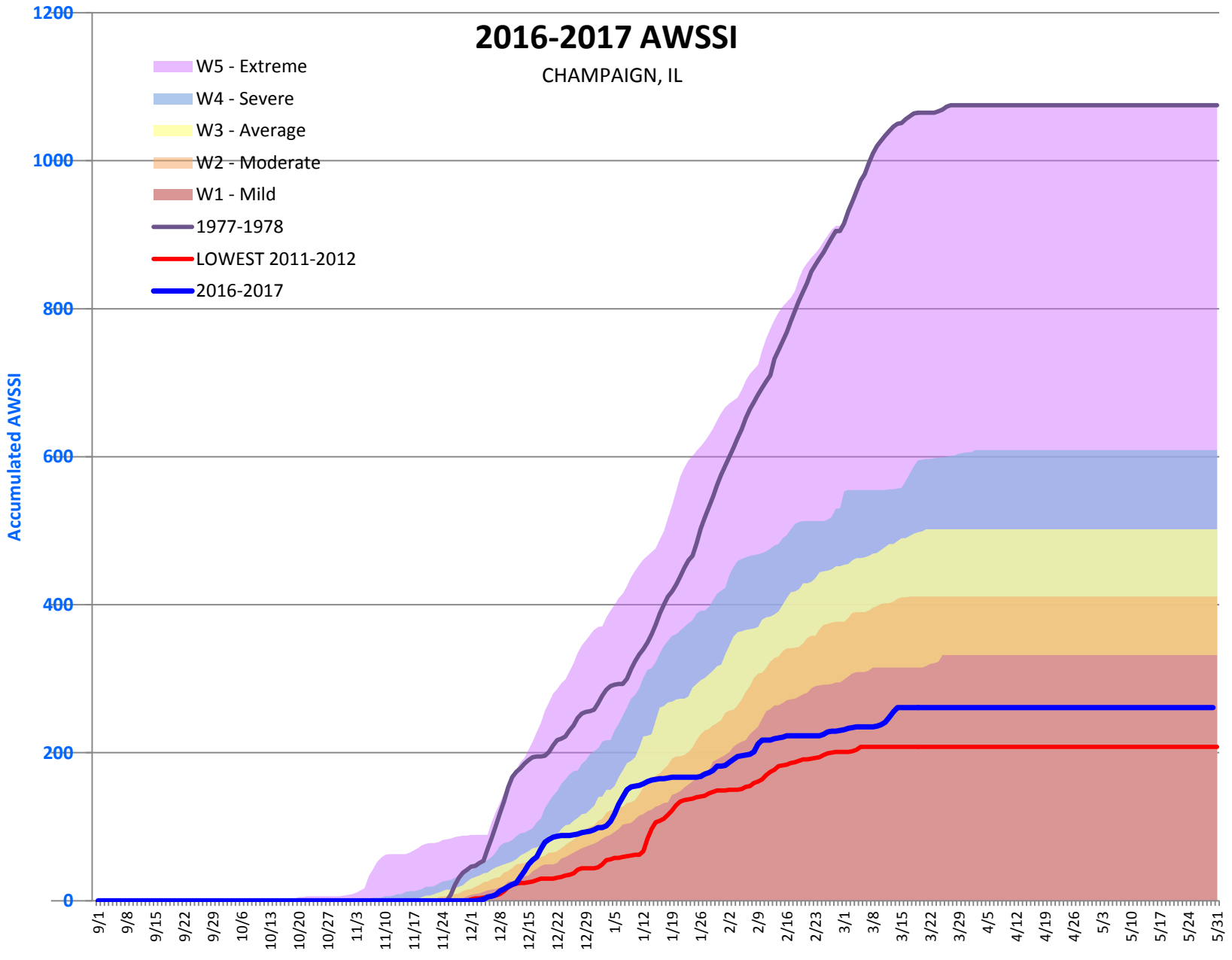



# 2016-2017 AWSSI - Temperature

CHAMPAIGN, IL

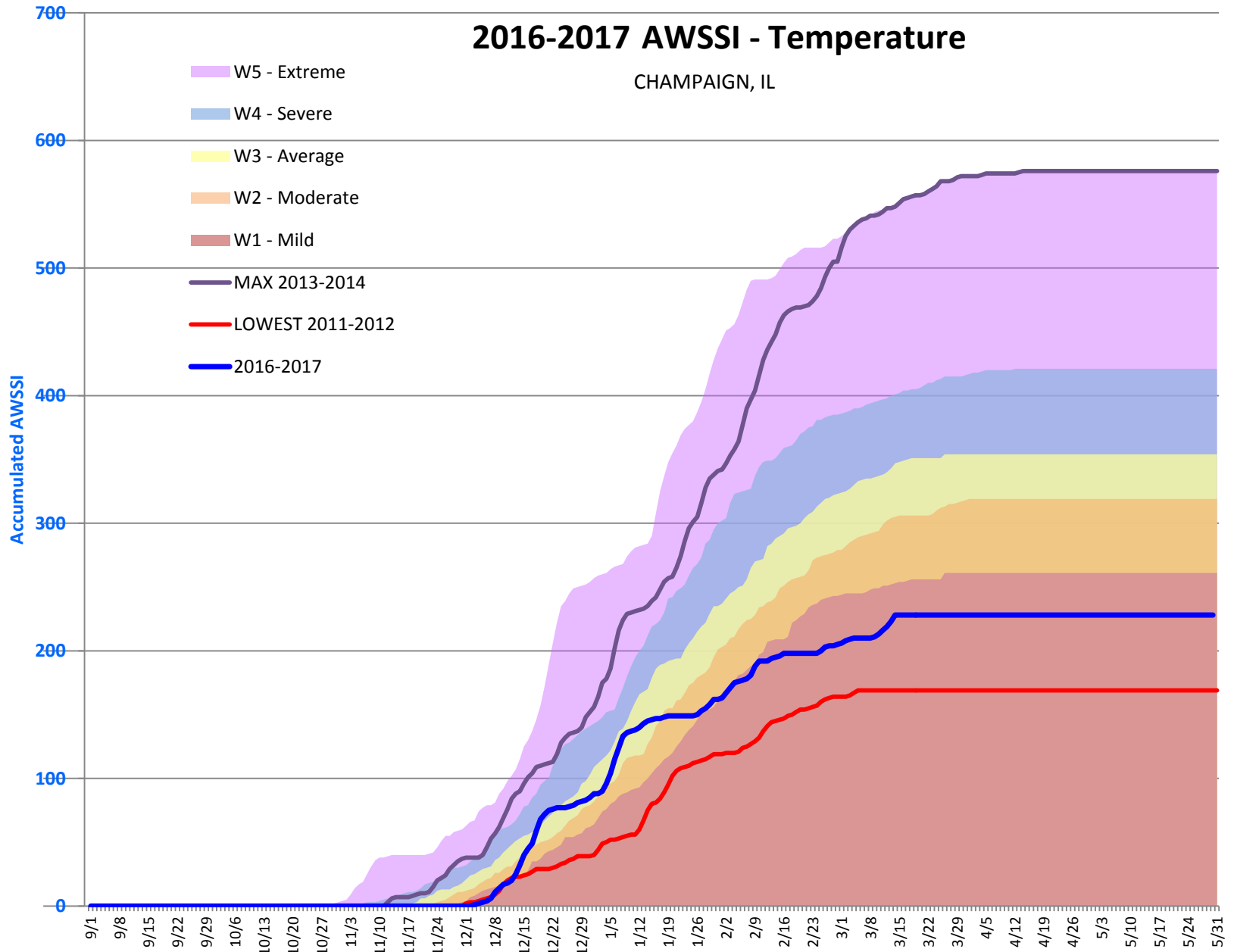

# 2016-2017 AWSSI - Snow

CHAMPAIGN, IL

